fissmachines.com
friedrich // industrial // solutions // services

FISS GmbH
Hauptstraße 8
73650 WINTERBACH
GERMANY

Phone +49 (0)7181 60696-0
Fax: +49 (0)7181 60696-00
E-Mail info@fissmachines. com

Managing Directors: Klaus Friedrich, Michael Friedrich
Amtsgericht Stuttgart HRB 783559
USt-ID-No.:DE35 0949 264

Offer #794914

	Product	Unit price
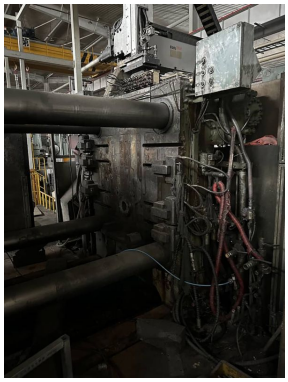	**Buhler CARAT 140 kompaktni stroj za tlačno litje s hladno komoro KK1661, rabljen** Product number: KK1661	**1,00 €**

Created on 23.11.2026
Ob upoštevanju sprememb v tehničnem opisu in predhodne prodaje.